

Healing Beyond Borders
HTI Healing Touch Certificate Program
Energetic Patterning & Clinical Applications 2
Juneau, Alaska
November 5 and 6, 2022

Name: _____

Credentials: _____

CA RN License # _____

Address: _____

City: _____ State: _____ Zip: _____

Preferred Phone # _____

Email: _____

Standard Tuition.....\$250

HBB or AHNA member.....(-\$25 discount)

Required Text \$40 (used for entire course of study)
Foundations and Practice of Healing Touch

Special 50% Student Membership discount for joining HBB. Receive class discount of \$25. Join online or by check made out to HBB.

Amount enclosed: \$ _____

Refund Policy: If Instructor cancels class, student will be given a full refund of tuition. If student cancels, refund is provided at discretion of the Instructor.

Yes I can bring a massage table
 No I cannot bring a massage table

Make Checks Payable to:

Mary Szczepanski
8536 Steep Place, Juneau AK 99801

Credit card payment on Paypal:
through HealingTouchAlaska.com

Schedule: Saturday and Sunday 8 am to 6 pm
November 5 and 6, 2022

Location: 10645 Misty Lane, North Douglas

Coordinator: Mary Szczepanski
907-790-2402
907- 500-5557 c

Instructor Bio and Disclosure:

Mary Szczepanski, MS, RN, CHTP/I, HNB-BC
Mary has been a nurse for many years, working in psych/mental health, addictions, nursing education, and holistic nursing. Her current practice is Healing Touch Alaska in Juneau. She served on the Healing Touch International Certification Board for 10 years, and the Healing Beyond Borders Instructor Training committee for several years. Mary has written 3 books related to healing: A Path of Healing (YA); Strands (fiction); and Energy Healing: Reflections on a Journey (non-fiction). She has given presentations at national workshops on a variety of topics.

Disclosure: Mary Szczepanski is an Instructor of the Healing Beyond Borders HTI Healing Touch Certificate Program and has the right to use the intellectual property of the Healing Beyond Borders HTI Healing Touch Certificate Program Course of Study.

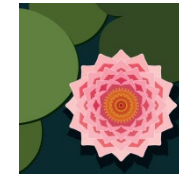

Healing Beyond Borders
Educating and Certifying the Healing Touch®

Presents

HTI Healing Touch Certificate Program

Nurturing Energy Therapy
for Health Care Professionals
and Persons Committed to Healing

Course 2: Energetic Patterning and Clinical Applications

Juneau, Alaska
November 5 and 6, 2022



This program has been peer-reviewed and is endorsed by AHNA

Healing Beyond Borders
7112 W Jefferson Av., Suite 301
Lakewood, CO 80235
Education@HealingBeyondBorders.org
www.HealingBeyondBorders.org

Healing Beyond Borders is the professional, non-profit education, credentialing and membership organization for Healing Touch, Established in 1996.



Healing Touch Is...

Course Description

The skill of completing an intake interview that identifies patterns of behaviors for which HT techniques may be useful in assisting a patient to re-pattern their energy field is acquired. Healing Touch techniques learned in the Foundation course are integrated into applications that assist in re-patterning spinal health. The appreciation of HT progresses to a deeper level with the acquisition of a technique to assist the patient in expanding their heart energy.

Prerequisite: completion of the previous course

- Foundations of Healing Touch

Course Objectives

The learner will be able to:

1. Demonstrate the ability to remain grounded, present, and heart-centered while working in the energy field.
2. Conduct an intake interview with a plan toward intervention.
3. Recognize that one's previous experiences may have an impact on one's physical, emotional, mental and spiritual health.
4. Assess the status of the chakras and biofield.
5. Document the process of re-patterning and balancing a patient's biofield.
6. Apply techniques that support the health and comfort of the back.
7. Describe how the HBB Code of Ethics, Standards of Practice and Scope of Practice relate to their developing as a Healing Touch Practitioner.

Course Content

- Creating and supporting a healing environment
- Assessment skills and energetic patterning
- Clinical applications of energetic interventions
- Energetic Interventions: Chakra Connection, Glymphatic System Support, Hopi Technique, Spinal Flush, and Spiral Meditation
- Documentation of clinical findings
- Professional ethics and legal considerations of a developing healer

Course Information

Requirement for class completion and CE credit:

- Attendance of entire course with supervision
- Practice with Instructor feedback
- Completion of Evaluation

Continuing Education Contact Hours

This continuing nursing education activity was approved by the American Holistic Nurses Association, an accredited approver by the American Nurses Credentialing Center's Commission on Accreditation #1589

AHNA: 17.5 CNE contact hours

CA Board of Registered Nursing: 17.5 contact hours

NCBTMB: 17.5 contact hours

“The provider of this educational event has designed the program so that it may be considered by participants for use as continuing education to enhance the professional knowledge and pastoral competency of chaplains certified through the Board of Chaplaincy Certification Inc.® an affiliate of the Association of Professional Chaplains®.”

Healing Beyond Borders

HTI Healing Touch Certificate Program

- ✓ In-depth solid core course of study for 5 courses from beginner to advanced healer including Evolution of the Healer, Holistic and Energetic Foundations, Evidence Based and Best Practice modules
- ✓ Enhances skills and knowledge through lecture, recommended readings and practice sessions
- ✓ Strong commitment to personal growth and knowledge of holistic health principles
- ✓ HTI Healing Touch Certificate Program Certificate of Completion upon satisfactory completion of the full course of study
- ✓ Leads to eligibility to apply for certification as a Certified Healing Touch Practitioner through Healing Beyond Borders
- ✓ Instructor Training and Advancement available after certification. Prerequisites apply
- ✓ Endorsed by the American Holistic Nurses Assoc.

Healing Beyond Borders

Healing Touch Certification – CHTP

Platinum Worldwide Standard Credential useful in:

- Establishing a Healing Touch practice
- Incorporating Healing Touch as a major focus within an existing professional practice

Continuing Education Contact Hours

Disclaimer Statement: Approval for contact hours through AHNA is based on an assessment of the educational merit of this program and does not constitute endorsement of the use of any specific modality in the care of clients.

Provider approved by the California Board of Registered Nursing, Provider Number CEP15275.



Healing Beyond Borders is approved by the National Certification Board for Therapeutic Massage and Bodywork (NCBTMB) as a continuing education Approved Provider #450748-08